

MLS 7175430 Residential

$199,000

2,923 sq ft
4 bedrooms
3 baths

207 Johnson Avenue
Fosston MN 56542

Status: Active

Description:

Charming 4-bedroom, 2.5-bath historic home offering generous living spaces and classic character throughout. The main level features comfortable gathering areas with good natural light, while the upper level provides four well-sized bedrooms. Outdoor living is equally appealing with a large fenced-in lot, providing ample space for recreation, gardening, or pets. A wonderful opportunity to own a thoughtfully restored home with room to live and grow.

Additional Details:

Year Built	1930
Lot Acres	0.33
Lot Dimensions	100x140
Taxes	$3,132
Taxes with Assessments	$3,132
Tax Year	2026

Additional Features:

Basement: Full **Fuel:** Natural Gas **Heat:** Forced Air **Sewer:** City Sewer/Connected **Water:** City Water/Connected **Air Conditioning:** None

Driving Directions:

From Stoplights in Fosston turn south on Johnson house is on east side of the road sign is visible.

Broker Reciprocity

Listed By:
Juve Real Estate

Affinity Real Estate Inc. participates in the Regional Multiple Listing Service of Minnesota, Inc Broker Reciprocity (sm) program, allowing us to display other broker's listings on our website. All properties are subject to prior sale, change or withdrawal.

Call Affinity Real Estate
218-237-3333
info@affinityrealestate.com

Affinity Real Estate - 600 Park Avenue South - Park Rapids MN 56470








website: www.AffinityRealEstate.com | email: info@affinityrealestate.com | office: 218-237-3333 | fax:218-237-3377

$199,000
MLS 7175430 Residential
207 Johnson Avenue
Fosston MN 56542








website: www.AffinityRealEstate.com | email: info@affinityrealestate.com | office: 218-237-3333 | fax:218-237-3377

$199,000
MLS 7175430 Residential
207 Johnson Avenue
Fosston MN 56542



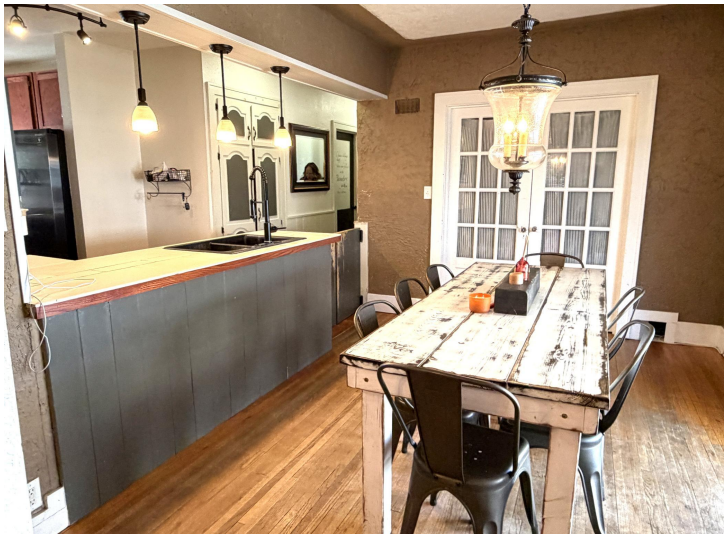









website: www.AffinityRealEstate.com | email: info@affinityrealestate.com | office: 218-237-3333 | fax:218-237-3377

$199,000
MLS 7175430 Residential
207 Johnson Avenue
Fosston MN 56542













website: www.AffinityRealEstate.com | email: info@affinityrealestate.com | office: 218-237-3333 | fax:218-237-3377

Affinity
REAL ESTATE INC

$199,000
MLS 7175430 Residential
207 Johnson Avenue
Fosston MN 56542








website: www.AffinityRealEstate.com | email: info@affinityrealestate.com | office: 218-237-3333 | fax:218-237-3377

$199,000
MLS 7175430 Residential
207 Johnson Avenue
Fosston MN 56542








website: www.AffinityRealEstate.com | email: info@affinityrealestate.com | office: 218-237-3333 | fax:218-237-3377

Affinity
REAL ESTATE INC

$199,000
MLS 7175430 Residential
207 Johnson Avenue
Fosston MN 56542





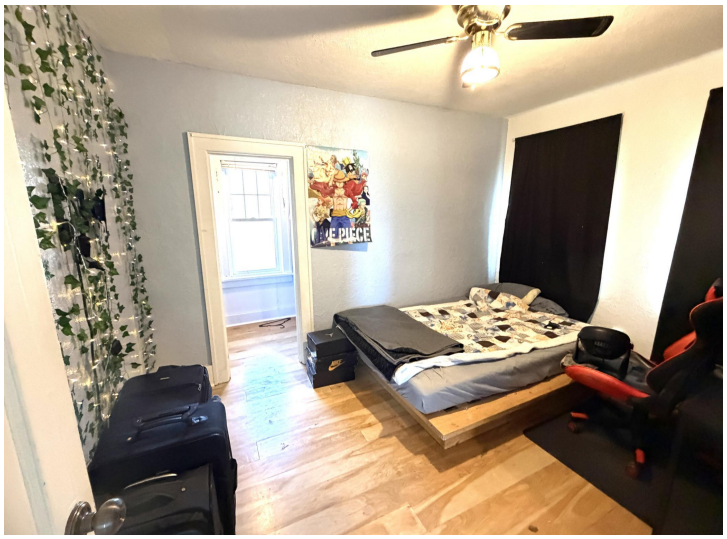


website: www.AffinityRealEstate.com | email: info@affinityrealestate.com | office: 218-237-3333 | fax:218-237-3377

$199,000
MLS 7175430 Residential
207 Johnson Avenue
Fosston MN 56542








website: www.AffinityRealEstate.com | email: info@affinityrealestate.com | office: 218-237-3333 | fax:218-237-3377

Affinity
REAL ESTATE INC

$199,000
MLS 7175430 Residential
207 Johnson Avenue
Fosston MN 56542








website: www.AffinityRealEstate.com | email: info@affinityrealestate.com | office: 218-237-3333 | fax:218-237-3377

$199,000
MLS 7175430 Residential
207 Johnson Avenue
Fosston MN 56542








website: www.AffinityRealEstate.com | email: info@affinityrealestate.com | office: 218-237-3333 | fax:218-237-3377

Affinity
REAL ESTATE INC

$199,000
MLS 7175430 Residential
207 Johnson Avenue
Fosston MN 56542








website: www.AffinityRealEstate.com | email: info@affinityrealestate.com | office: 218-237-3333 | fax:218-237-3377

$199,000
MLS 7175430 Residential
207 Johnson Avenue
Fosston MN 56542








website: www.AffinityRealEstate.com | email: info@affinityrealestate.com | office: 218-237-3333 | fax:218-237-3377

$199,000
MLS 7175430 Residential
207 Johnson Avenue
Fosston MN 56542








website: www.AffinityRealEstate.com | email: info@affinityrealestate.com | office: 218-237-3333 | fax:218-237-3377

$199,000
MLS 7175430 Residential
207 Johnson Avenue
Fosston MN 56542





website: www.AffinityRealEstate.com | email: info@affinityrealestate.com | office: 218-237-3333 | fax:218-237-3377

$199,000
MLS 7175430 Residential
207 Johnson Avenue
Fosston MN 56542