

MLS 7176816 Residential

$499,000

2,522 sq ft
3 bedrooms
2 baths

35910 380th Street
Fosston MN 56542

Status: Active

Description:

Just minutes from Fosston, this country property gives you room to breathe and space to dream. The multi-level home features 3+ bedrooms, a generous kitchen/dining area, main-floor laundry, and a lovely master suite. Tile and hardwood floors add comfort and charm throughout.But the real magic is outside. Imagine the fun of transforming the three grain bins, creating in your own art studio, or putting the barn and multiple steel sheds to work for hobbies, storage, or business needs. With a 36x36 detached garage, there's room for everything.Relax on the beautiful deck or gather around the fire pit on the paver-stone patio. This property blends nature, creativity, and country living in a way that's hard to find.

Additional Details:

Year Built	1981
Lot Acres	12
Lot Dimensions	TBD
Garage Stalls	2
Taxes	$3,375
Taxes with Assessments	$3,375
Tax Year	2026

Additional Features:

Basement: Full, Partially Finished, Unfinished **Fuel:** Electric, Propane **Garage:** 2 **Heat:** Baseboard, Forced Air, Fireplace(s) **Sewer:** Private Sewer **Water:** Private **Air Conditioning:** Central Air

Driving Directions:

North from Fosston stop lights on Cty Rd 6 / Johnson Ave approx 3.5 mils. Turn east on cty rd 5/ 380th ST .
9 mils. Sign will be visible

Broker Reciprocity

Listed By:
Juve Real Estate

Affinity Real Estate Inc. participates in the Regional Multiple Listing Service of Minnesota, Inc Broker Reciprocity (sm) program, allowing us to display other broker's listings on our website. All properties are subject to prior sale, change or withdrawal.

Call Affinity Real Estate
218-237-3333
info@affinityrealestate.com

Affinity Real Estate - 600 Park Avenue South - Park Rapids MN 56470

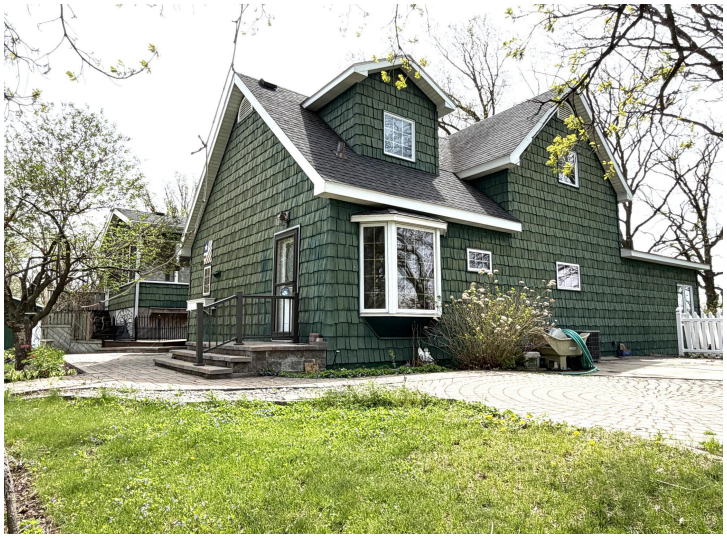











website: www.AffinityRealEstate.com | email: info@affinityrealestate.com | office: 218-237-3333 | fax:218-237-3377

$499,000
MLS 7176816 Residential
35910 380th Street
Fosston MN 56542








website: www.AffinityRealEstate.com | email: info@affinityrealestate.com | office: 218-237-3333 | fax:218-237-3377

$499,000
MLS 7176816 Residential
35910 380th Street
Fosston MN 56542













website: www.AffinityRealEstate.com | email: info@affinityrealestate.com | office: 218-237-3333 | fax:218-237-3377

$499,000
MLS 7176816 Residential
35910 380th Street
Fosston MN 56542








website: www.AffinityRealEstate.com | email: info@affinityrealestate.com | office: 218-237-3333 | fax:218-237-3377

$499,000
MLS 7176816 Residential
35910 380th Street
Fosston MN 56542








website: www.AffinityRealEstate.com | email: info@affinityrealestate.com | office: 218-237-3333 | fax:218-237-3377

$499,000
MLS 7176816 Residential
35910 380th Street
Fosston MN 56542








website: www.AffinityRealEstate.com | email: info@affinityrealestate.com | office: 218-237-3333 | fax:218-237-3377

$499,000
MLS 7176816 Residential
35910 380th Street
Fosston MN 56542













website: www.AffinityRealEstate.com | email: info@affinityrealestate.com | office: 218-237-3333 | fax:218-237-3377

$499,000
MLS 7176816 Residential
35910 380th Street
Fosston MN 56542








website: www.AffinityRealEstate.com | email: info@affinityrealestate.com | office: 218-237-3333 | fax:218-237-3377

$499,000
MLS 7176816 Residential
35910 380th Street
Fosston MN 56542








website: www.AffinityRealEstate.com | email: info@affinityrealestate.com | office: 218-237-3333 | fax:218-237-3377

$499,000
MLS 7176816 Residential
35910 380th Street
Fosston MN 56542








website: www.AffinityRealEstate.com | email: info@affinityrealestate.com | office: 218-237-3333 | fax:218-237-3377

$499,000
MLS 7176816 Residential
35910 380th Street
Fosston MN 56542








website: www.AffinityRealEstate.com | email: info@affinityrealestate.com | office: 218-237-3333 | fax:218-237-3377

$499,000
MLS 7176816 Residential
35910 380th Street
Fosston MN 56542













website: www.AffinityRealEstate.com | email: info@affinityrealestate.com | office: 218-237-3333 | fax:218-237-3377

$499,000
MLS 7176816 Residential
35910 380th Street
Fosston MN 56542













website: www.AffinityRealEstate.com | email: info@affinityrealestate.com | office: 218-237-3333 | fax:218-237-3377

$499,000
MLS 7176816 Residential
35910 380th Street
Fosston MN 56542













website: www.AffinityRealEstate.com | email: info@affinityrealestate.com | office: 218-237-3333 | fax:218-237-3377

$499,000
MLS 7176816 Residential
35910 380th Street
Fosston MN 56542








website: www.AffinityRealEstate.com | email: info@affinityrealestate.com | office: 218-237-3333 | fax:218-237-3377

$499,000
MLS 7176816 Residential
35910 380th Street
Fosston MN 56542







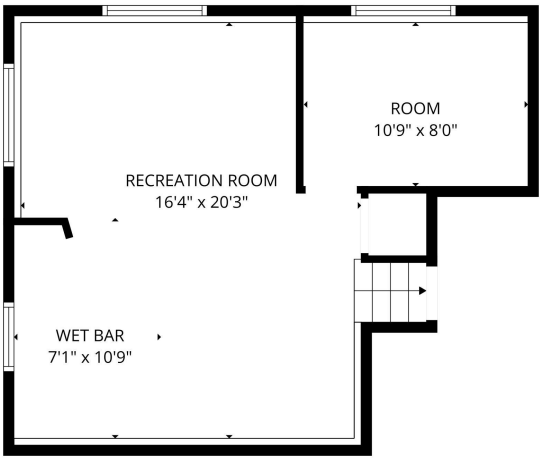

FLOOR PLAN CREATED BY CUBICASA APP. MEASUREMENTS DEEMED HIGHLY RELIABLE BUT NOT GUARANTEED.

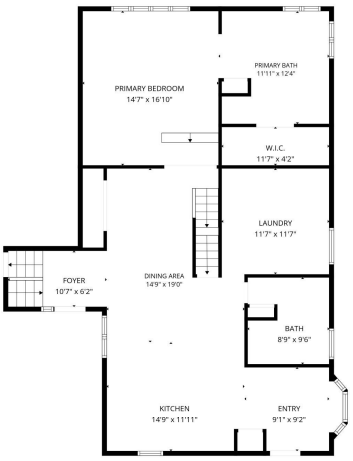

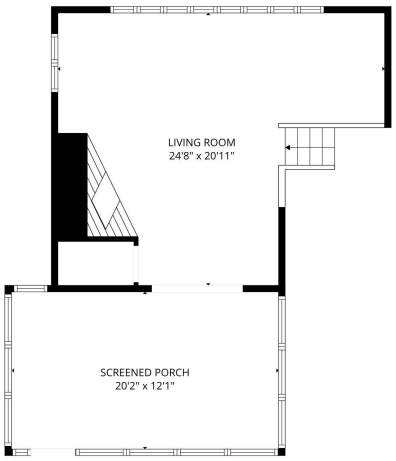

FLOOR PLAN CREATED BY CUBICASA APP. MEASUREMENTS DEEMED HIGHLY RELIABLE BUT NOT GUARANTEED.

FLOOR PLAN CREATED BY CUBICASA APP. MEASUREMENTS DEEMED HIGHLY RELIABLE BUT NOT GUARANTEED.

website: www.AffinityRealEstate.com | email: info@affinityrealestate.com | office: 218-237-3333 | fax:218-237-3377

Affinity
REAL ESTATE INC

$499,000
MLS 7176816 Residential
35910 380th Street
Fosston MN 56542

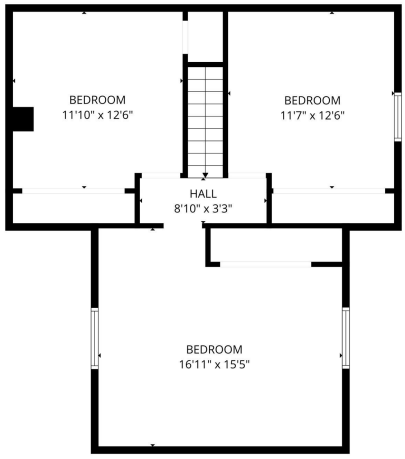

FLOOR PLAN CREATED BY CUBICASA APP. MEASUREMENTS DEEMED HIGHLY RELIABLE BUT NOT GUARANTEED.











website: www.AffinityRealEstate.com | email: info@affinityrealestate.com | office: 218-237-3333 | fax:218-237-3377

Affinity
REAL ESTATE INC

$499,000
MLS 7176816 Residential
35910 380th Street
Fosston MN 56542













website: www.AffinityRealEstate.com | email: info@affinityrealestate.com | office: 218-237-3333 | fax:218-237-3377

Affinity
REAL ESTATE INC

$499,000
MLS 7176816 Residential
35910 380th Street
Fosston MN 56542













website: www.AffinityRealEstate.com | email: info@affinityrealestate.com | office: 218-237-3333 | fax:218-237-3377

Affinity
REAL ESTATE INC

$499,000
MLS 7176816 Residential
35910 380th Street
Fosston MN 56542











website: www.AffinityRealEstate.com | email: info@affinityrealestate.com | office: 218-237-3333 | fax:218-237-3377

Affinity
REAL ESTATE INC

$499,000
MLS 7176816 Residential
35910 380th Street
Fosston MN 56542