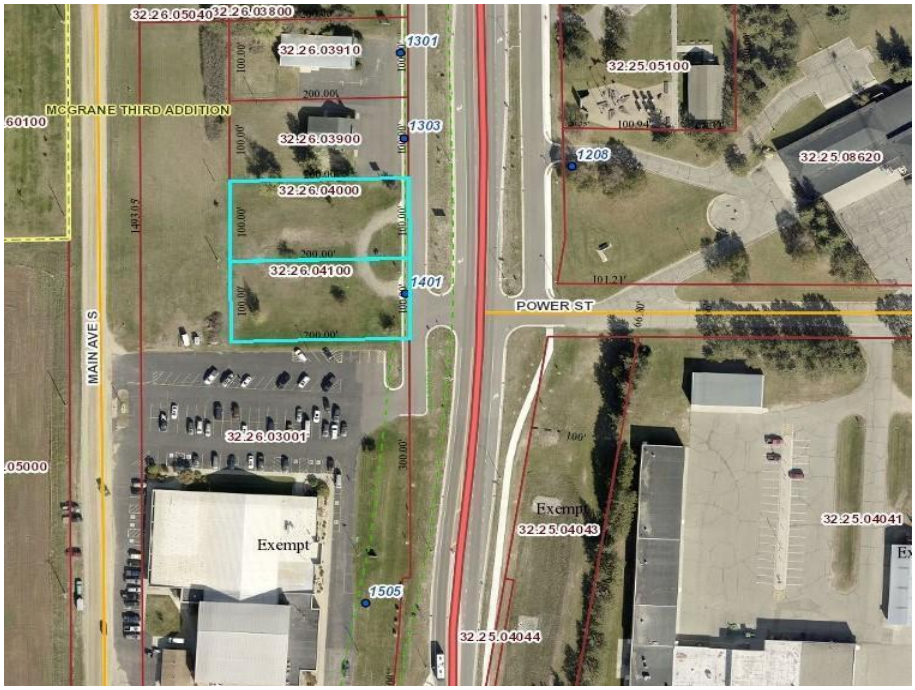

MLS 6490524 Land

$98,000

0.92 Acres
Raw Land

1401 Park Avenue
Park Rapids MN 56470

Status: Active

Description:

COMMERCIAL LOT OR INVESTMENT OPPORTUNITY: Great location for your new or existing business! Property boasts easy access and great exposure off Hwy 71 in Park Rapids. B-1 Highway Business District.

Additional Details:

Lot Acres	0.92
Lot Dimensions	200x200
School District	309
Taxes	$1,012
Taxes with Assessments	$1,012
Tax Year	2023

Additional Features:

Driving Directions:

From Hwy 34 in Park Rapids head S on Hwy 71, .9 miles property is on west side in between Faithbridge Church and Northway Insurance. Look for signs.

Listed By:
RE/MAX LAKES REGION

Affinity Real Estate Inc. participates in the Regional Multiple Listing Service of Minnesota, Inc Broker Reciprocity (sm) program, allowing us to display other broker's listings on our website. All properties are subject to prior sale, change or withdrawal.

Call Affinity Real Estate
218-237-3333
info@affinityrealestate.com

Affinity Real Estate - 600 Park Avenue South - Park Rapids MN 56470

©2024 Acme Webwerks - Affinity Real Estate Inc - Licensed in Minnesota - Brochure v.2021.10.03.1 - 18.119.110.136 - 2024.07.16 01:24:36