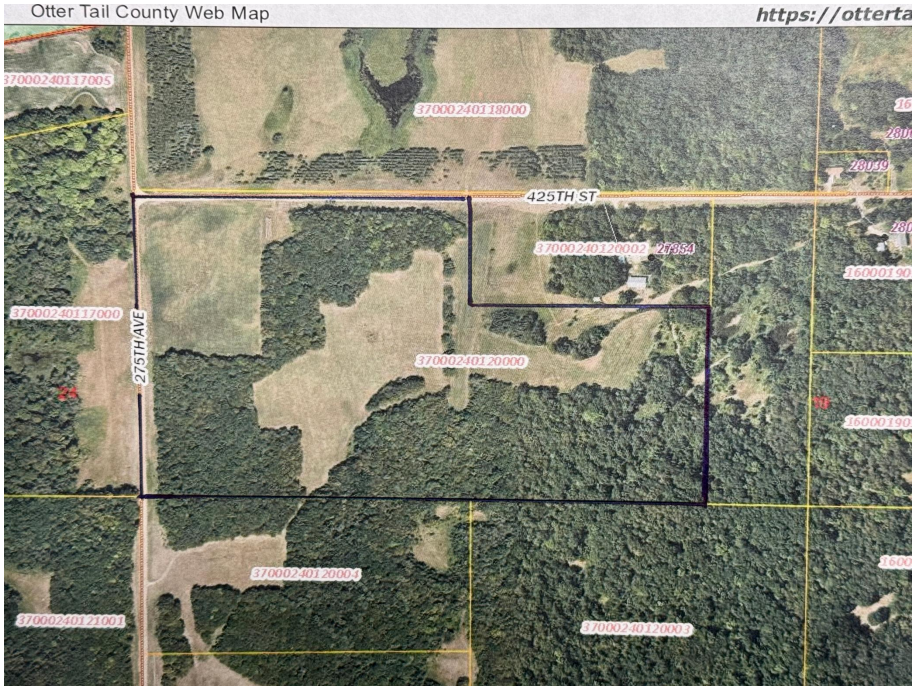

MLS 6772769 Land

$290,000

58 Acres
Raw Land

TBD 425th St.
Vergas MN 56587

Status: Active

Description:

GREAT HUNTING LAND in Lida Township. Approx 58 acres of land with approx 15 acres open and 43 acres woods. The seller is willing to split the land.

Additional Details:

Lot Acres	58
Lot Dimensions	1302'x1307'x2000'x837'x920'x437'
School District	548
Taxes	$350
Taxes with Assessments	$350
Tax Year	2025

Additional Features:

Driving Directions:

From Vergas, SW on Co Hwy 4 for approx 7 miles, turn left onto 275th Ave (East Lake Lida Rd) for 2 miles, turn left onto 425th St to property.

Listed By:
Coldwell Banker Preferred Partners

Affinity Real Estate Inc. participates in the Regional Multiple Listing Service of Minnesota, Inc Broker Reciprocity (sm) program, allowing us to display other broker's listings on our website. All properties are subject to prior sale, change or withdrawal.

Call Affinity Real Estate
218-237-3333
info@affinityrealestate.com

Affinity Real Estate - 600 Park Avenue South - Park Rapids MN 56470

©2025 Acme Webwerks - Affinity Real Estate Inc - Licensed in Minnesota - Brochure v.2021.10.03.1 - 216.73.216.37 - 2025.08.16 07:42:13