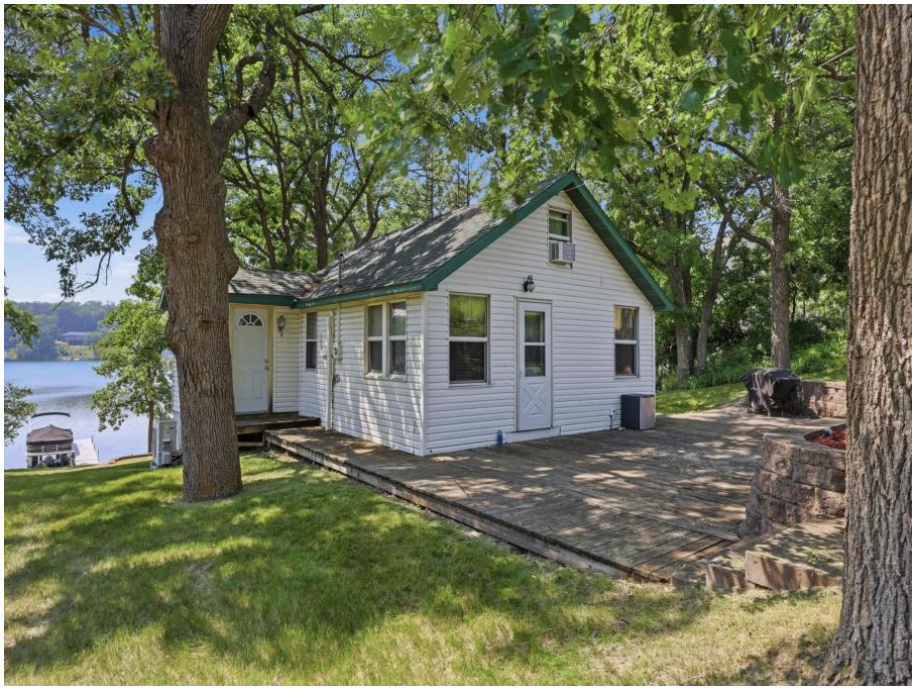

MLS 7110840 Lake Home

$399,900

0 sq ft
1 bedrooms
1 baths

15588 Munson Drive
Detroit Lakes MN 56501

Waterfront: Munson

Status: Active

Description:

Year Round Cabin on Munson Lake! Enjoy being close to the action of Detroit Lakes and the privacy of lake life on Munson. The main cabin has 1 bed with a loft and the bunkhouse is perfect for overflow. There is also electric for weekend camper visitors on site. Nice depth at the end of the dock! Dock and most furnishings included. This is an incredible lot with potential to build your dream home in the future!

Additional Details:

Year Built	1949
Lot Acres	0.6
Lot Dimensions	irregular
Taxes	$1,516
Taxes with Assessments	$1,516
Tax Year	2025

Additional Features:

Basement: Crawl Space **Fuel:** Electric, Natural Gas **Heat:** Baseboard, Ductless Mini-Split, Forced Air **Sewer:** Holding Tank, Septic System Compliant - Yes **Water:** Sand Point **Air Conditioning:** Ductless Mini-Split

Driving Directions:

15588 East Munson Drive Detroit Lakes, MN 56501

Broker Reciprocity

Listed By:
REMAX Lakes Region

Affinity Real Estate Inc. participates in the Regional Multiple Listing Service of Minnesota, Inc Broker Reciprocity (sm) program, allowing us to display other broker's listings on our website. All properties are subject to prior sale, change or withdrawal.

Call Affinity Real Estate
218-237-3333
info@affinityrealestate.com

Affinity Real Estate - 600 Park Avenue South - Park Rapids MN 56470

©2026 Acme Webwerks - Affinity Real Estate Inc - Licensed in Minnesota - Brochure v.2021.10.03.1 - 216.73.216.135 - 2026.11.24 03:17:41