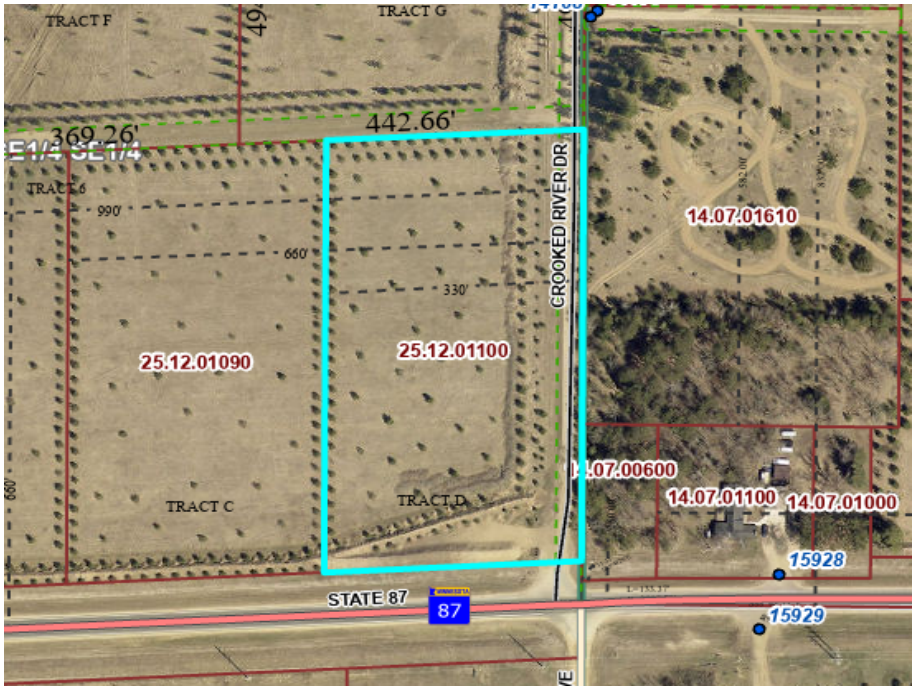

MLS 7153258 Land

$59,900

4.79 Acres
Raw Land

TBD Crooked River Dr - Tract D
Park Rapids MN 56470

Status: Active

Description:

Park Rapids building lots, from 4.79 to 4.81 acres, conveniently located approximately 5 miles from town. Situated just off a tar road & offering plenty of room to build while enjoying the privacy and space of country living. With three lots to choose from, buyers have an opportunity to select the setting that best fits their plans for a new home. The generous acreage provides plenty of room for multiple building sites. Covenants are in place, helping establish guidelines for future use and improvements. Enjoy a peaceful country setting with convenient access to town, making these lots an excellent option for your future homesite.

Additional Details:

Lot Acres	4.79
Lot Dimensions	330x660x330x628
Taxes	$206
Taxes with Assessments	$206
Tax Year	2026

Additional Features:

Driving Directions:

From Park Rapids, south on Hwy 71 approximately 4 miles to a left onto County 87. Follow to Crooked River Dr and lots on the left.

Listed By:
eXp Realty

Affinity Real Estate Inc. participates in the Regional Multiple Listing Service of Minnesota, Inc Broker Reciprocity (sm) program, allowing us to display other broker's listings on our website. All properties are subject to prior sale, change or withdrawal.

Call Affinity Real Estate
218-237-3333
info@affinityrealestate.com

Affinity Real Estate - 600 Park Avenue South - Park Rapids MN 56470

©2026 Acme Webwerks - Affinity Real Estate Inc - Licensed in Minnesota - Brochure v.2021.10.03.1 - 216.73.216.239 - 2026.10.14 19:01:17