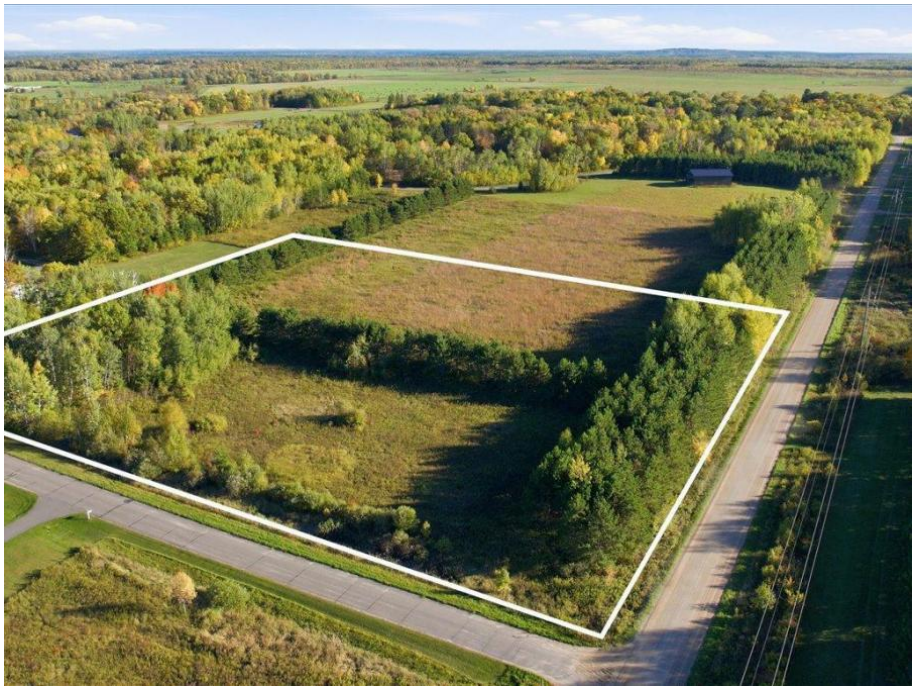

MLS 7157930 Land

# $84,900

4.9 Acres
Finished Lot(s)

LOT 11 Cainscross Way SW
Pequot Lakes MN 56472

Status: Active

**Description:**

Beautiful 4.9 acre lot in the desirable Hunts Point Wildlife Estates community. You will enjoy the private, peaceful feeling of country living while being conveniently located on a paved private road close to local amenities. Perfect for a new home, barndominium, or personal storage building, the community features walking trails and a shared common area. Ideally located between Pequot Lakes and Nisswa, providing easy access to some of the area's finest dining, shopping, entertainment, lakes, and recreation.

**Additional Details:**

| | |
|---|---|
| Lot Acres | 4.9 |
| Lot Dimensions | 510x422x510x422 |
| Taxes | $398 |
| Taxes with Assessments | $398 |
| Tax Year | 2026 |

**Additional Features:**

**Driving Directions:**

From Nisswa, Hwy 371 North to County Rd 29 West for 4.5 miles to right at Caincross Way SW to sign and property on the left

Listed By:
Kurilla Real Estate LTD

Affinity Real Estate Inc. participates in the Regional Multiple Listing Service of Minnesota, Inc Broker Reciprocity (sm) program, allowing us to display other broker's listings on our website. All properties are subject to prior sale, change or withdrawal.

**Call Affinity Real Estate**
**218-237-3333**
**info@affinityrealestate.com**

**Affinity Real Estate - 600 Park Avenue South - Park Rapids MN 56470**

©2026 Acme Webwerks - Affinity Real Estate Inc - Licensed in Minnesota - Brochure v.2021.10.03.1 - 216.73.216.135 - 2026.11.24 12:15:31