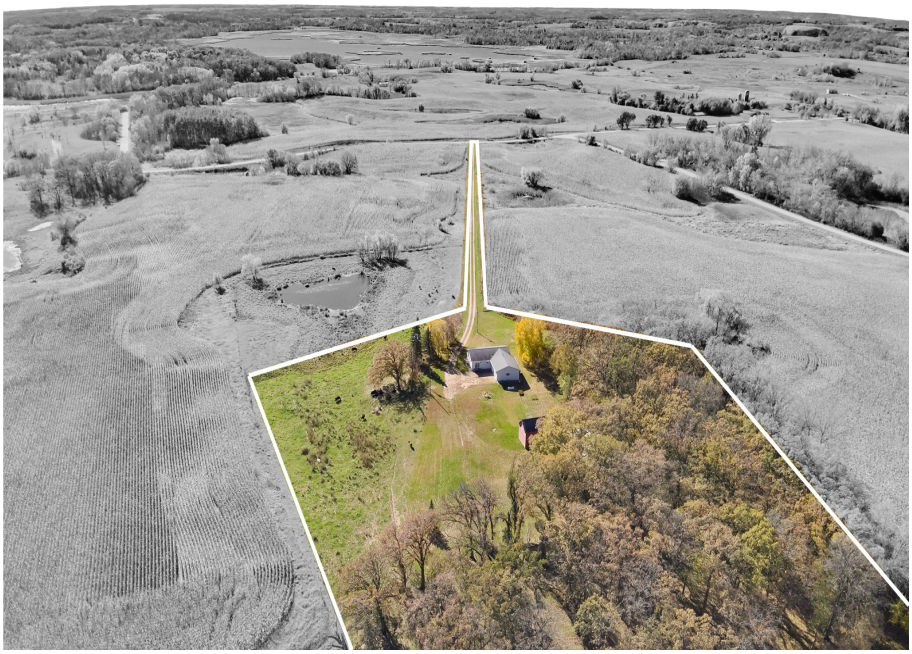

MLS 7161846 Lake Home

$449,900

1,288 sq ft
2 bedrooms
1 baths

32807 200th Street
Underwood MN 56586

Waterfront: Fiske

Status: Active

Description:

This is not just land-this is legacy: 150 +/- acres of pure possibility in Otter Tail County with over 6,000 feet of frontage on Fiske Lake, a 253 acre lake reaching depths of 26 feet perfectly suited for anglers and outdoor enthusiasts. This is a rare combination of woods, pasture, and productive tillable acreage that offers unmatched flexibility to create a private family compound, develop a premier lakeside. neighborhood, or simply enjoy one of the most secluded settings in the region, complete with a well-built 2 bedroom home from 2007 with attached garage and a 24x36 shop. This is a once-in-a-lifetime opportunity to own unmatched lakeshore and absolute privacy in one extraordinary property.

Additional Details:

Year Built	2007
Lot Acres	8.5
Lot Dimensions	Irregular
Garage Stalls	2
Taxes	(unreported)
Taxes with Assessments	(unreported)
Tax Year	2026

Additional Features:

Basement: Block, Full, Unfinished **Fuel:** Electric, Propane **Garage:** 2 **Heat:** Boiler, Forced Air, In-Floor Heating **Sewer:** Septic System Compliant - No **Water:** Well **Air Conditioning:** Central Air

Driving Directions:

From Underwood, head E on MN-210 then S onto 455th Ave. Continue S onto 200th St and turn E to stay on 200th St. Head NE and into the property.

Listed By:
Keller Williams Realty Professionals

Affinity Real Estate Inc. participates in the Regional Multiple Listing Service of Minnesota, Inc Broker Reciprocity (sm) program, allowing us to display other broker's listings on our website. All properties are subject to prior sale, change or withdrawal.

Call Affinity Real Estate
218-237-3333
info@affinityrealestate.com

Affinity Real Estate - 600 Park Avenue South - Park Rapids MN 56470

©2026 Acme Webwerks - Affinity Real Estate Inc - Licensed in Minnesota - Brochure v.2021.10.03.1 - 216.73.216.177 - 2026.10.19 18:49:12