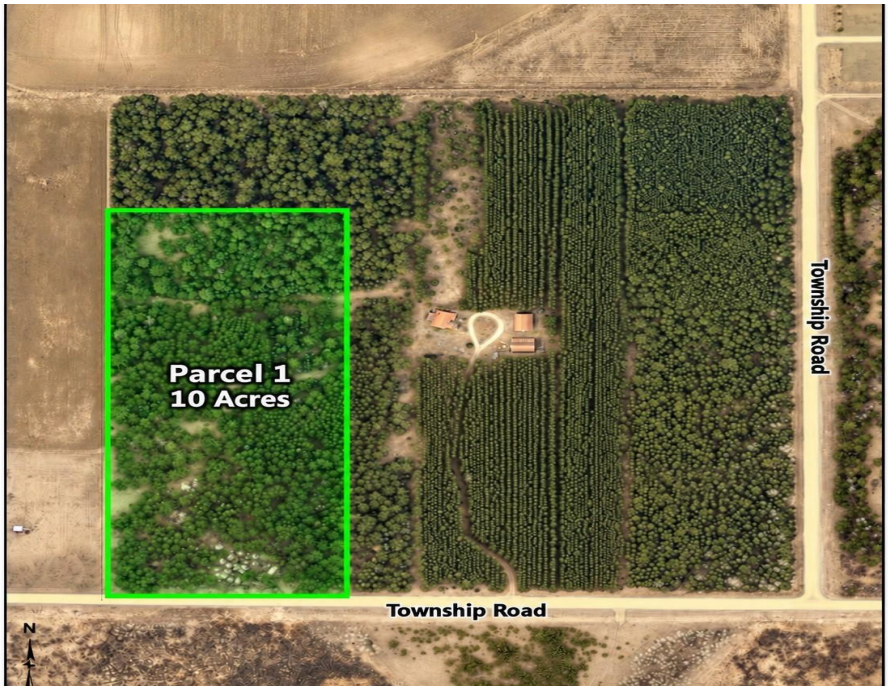

MLS 7164683 Land

$74,900

10 Acres
Raw Land

Parcel 1 (10 Acres) 148th Street
Staples MN 56479

Status: Active

Description:

10 Acres of Opportunity! Discover the freedom and privacy of this beautiful 10-acre parcel located just 10 minutes north of Staples, Minnesota on 148th Street. Featuring entirely high ground, gentle elevation change for topography, and a heavily wooded landscape, this property offers an exceptional setting for your dream home, cabin, hobby farm, or recreational retreat. Located on well maintained county roads with easy access to utilities. Parcel 1 is 10 acres positioned on the SW corner of a pine studded 40 acres, with additional land available. perfect drive in on the SW corner and create your build spot about 250 feet in, perfect spots for a slab on grade or walkout. Enjoy the natural beauty of mature woods, abundant space, and the flexibility to create your own private getaway. Whether you're looking to build now, invest in land for the future, or simply escape to the peace and quiet of the countryside, this versatile acreage offers endless possibilities. Your Northwoods adventure starts here!

Additional Details:

Lot Acres	10
Lot Dimensions	425x1025
Taxes	(unreported)
Taxes with Assessments	(unreported)
Tax Year	2026

Additional Features:

Driving Directions:

From Staples, head N on Airport Road, left onto 2, right onto 29. R on 148 th. and property will be on the left.... for navigation purposes 25388 148th Street, Staples, MN 56479

Listed By:
Pemberton RE

Affinity Real Estate Inc. participates in the Regional Multiple Listing Service of Minnesota, Inc Broker Reciprocity (sm) program, allowing us to display other broker's listings on our website. All properties are subject to prior sale, change or withdrawal.

Call Affinity Real Estate
218-237-3333
info@affinityrealestate.com

Affinity Real Estate - 600 Park Avenue South - Park Rapids MN 56470

©2026 Acme Webwerks - Affinity Real Estate Inc - Licensed in Minnesota - Brochure v.2021.10.03.1 - 216.73.217.55 - 2026.10.27 04:18:04